U. S. compact cars are cutting down on imports.

Appomattox is is a growing town.

Great Lessons from the Good Book ...

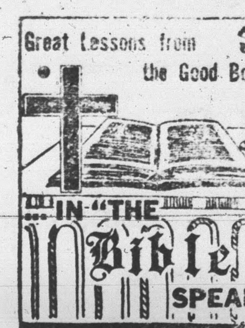

IN "THE Bible SPEAKS" ... this paper has ...

For COLDS take 666

WE SELL ONLY DEPENDABLE Insurance

WRITTEN BY STRONG, NATIONALLY-KNOWN COMPANIES

J. .A Burke & Co.
Phone 352-3191
352-3681
Appomattox, Va.

Paint yourself a rosy future!

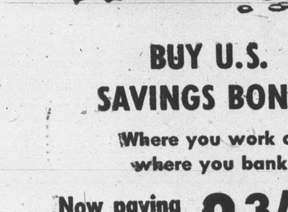

BUY U.S. SAVINGS BONDS
Where you work or where you bank
Now paying to maturity 3 3/4%

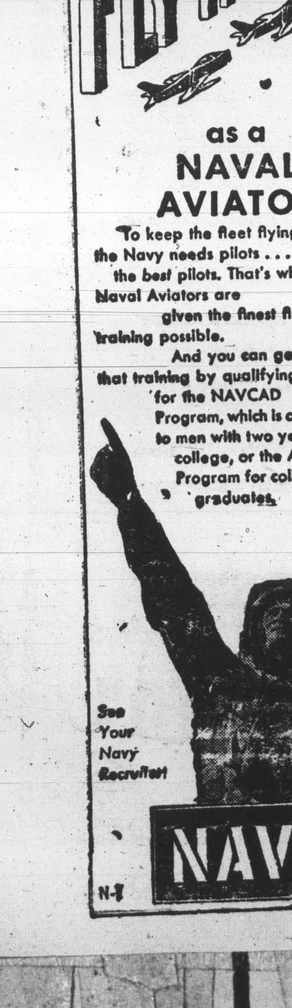

Spout Spring

Spout Spring, Dec. 5.- Mrs. D. M. Harris and grandson, R. M. Harris spent Sunday with Mr. and Mrs. Elliott Carson and Jean.

Mr. and Mrs. Holmes Harris, of Richmond, Mr. D. E. Walton, Mr. W. E. Carson, Calvin and Lyle Harris, of Gladstone spent Sunday afternoon with Mr. and Mrs. D. M. Harris.

Mr. and Mrs. George Carson, Harriett Carson, Miss Susie Davidson, and Mr. Jesse Davidson spent Sunday afternoon in the home of Mr. and Mrs. Elliott Carson and Mr. Walter Carson.

Mrs. William Layne came home Sunday from the hospital. We hope she will soon be well and out again.

Mrs. Mildred Wooten visited some of her sick friends in the hospital in Lynchburg Sunday.

Mrs. Walker Walton and daughter, Josephine, and Mr. and Mrs. Winston Walton visited in the home of Mr. and Mrs. John Walton, at Dillwyn, Va.

Mr. and Mrs. Leonard Marks and daughter, of Madison Heights were recent visitors in the home of Mr. W. A. Moon.

Evergreen

Evergreen, Dec. 6.- A group from here attended M. Night meeting at Farmville Monday night.

Randolph Evans has returned home from the hospital in Richmond, much improved.

Mr. and Mrs. Warren Blosser and daughter, of Salem were luncheon guests of Mr. and Mrs. Mott Harvey Sunday.

Mrs. Nellie Paulette celebrated her daughter's eighth birthday on Sunday.

Mr. and Mrs. Otis Davis, of Farmville visited Mr. and Mrs. J. K. Hamilton and boys Sunday P. M.

Mrs. Elizabeth Robinson and Miss Cassie Balldwin visited Mr. and Mrs. C. J. Paulette last week.

Mr. and Mrs. Henry Harvey, of Richmond spent the week-end with his parents, Mr. and Mrs. E. L. Harvey.

Mr. and Mrs. Jimmy Harris and son, of Lynchburg, spent the week-end with his parents, Mr. and Mrs. R .E. Harris.

Mrs. Green Garrett, of Pamplin, Mrs. Mary Sullivan, of Lynchburg and Mr. and Mrs. Howard Glover, of Lynchburg visited Mr. and Mrs. G. W. Glover last week.

Rev. and Mrs. V .L. Hudson and family were luncheon guests of Mr. and Mrs. Ernest Farrar Sunday.

FIELD MICE IN FARM FORESTS

Field mice are on the march again — and they can wreck havoc with pine plantations.

Carl J. .Holcomb, forester at VPI, and Nelson Swink, of the U. S. Fish and Wildlife Service, say field mice populations are increasing every year, and several pine plantings in scattered areas through the state have already been damaged.

Pines set out in old fields are particularly vulnerable to injury. Such damage is likely to continue until the trees get big enough to shade out grass and plants which give food and cover for the mice.

Several control methods have been recommended in the past.

Most have not been universally successful. Burning before planting is not recommended. Here's what Holcomb says to do:

Check pine plantations for damage while the vegetation is still green — around the first of this month. If necessary, use a bait of a mixture of oats and cracked corn treated with zinc phosphide at the rate of 2 per cent by weight. The poisoned grain may be applied by hand or by cyclone seeder at the rate of 6 to 10 pounds per acre.

If you apply the bait by hand, try to concentrate the bait on the grasses. Treatment should not cost over $2.50 per acre for bait. The same bait and method of application can be used to control meadow mice, but may not be effective for pine mice. However, pine mice are not usually abundant in old fields.

F. H. A.

The Appomattox Chapter, F. H. A., held its regular meeting Wednesday, Nov. 23 in the gymnasium.

Devotion was led by Doris Bass. Membership cards were given to members. Barbara Thomas was chosen Girl of The Month for October, and Betsy Williams for November..

Committee of the Month for November was given the Assembly, and P.-T. A. Committee for November.

After the business meeting, Mr. ..Monroe Evans, manager of Men's Department and Shoe Department at Baldwin's, Farmville, spoke to the club on the conditions under which you may return articles to a store and on charge accounts.

Regime in El Salvador believed to be in danger.

Christmas shopping time is here!

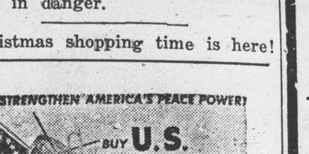

● Eyes Exam...
● Glasses Fit...
Dr. B. A. ...
Optometrist ...
Lynchburg, Va.
Victor 7-8221

Value Throughout—and easy to own
Liberal trade-ins, easy terms.
See it now!
Appomattox Hardware Co.
Appomattox, Va.

IMPORTANT NOTICE
Webb's Tire Service
In order to provide better working hours for employees, the following hours will be ob... beginning Jan. 1, 1961.
MON. THROUGH FRI., 7 A. M. - 5:30 P. M.
SAT. — 7 A. M. - 1 P. M.
Thank you for your cooperation.
MARTIN L. WEBB, Proprietor

ONE-STOP SHOPPING FOR A NEW CAR at your Chevrolet dealer's!

Now you can make your car-shopping rounds the easy way—all under one roof! For '61 your Chevrolet dealer offers nearly any type of car you could want—at the kind of price that'll make you want it all the more. There's a whole new crop of Chevy Corvairs with lower priced sedans and coupes and four wonderful new wagons unlike any ever built before in the land. There are new Chevy Biscaynes—the lowest priced full-size Chevrolets, beautiful Bel Airs, elegant Impalas, six easier loading Chevy wagons, including three 9-passenger models. Come in and pick and choose to your heart's content!

CHEVROLET

New '61 Chevrolet NOMAD 9-PASSENGER STATION WAGON
There are six easier loading Chevrolet wagons for '61—ranging from budget-pleasing Brookwoods to luxurious Nomads. Each has a cave-sized cargo opening measuring almost five feet across and a concealed compartment for stowing valuables (with an optional extra-cost lock).

New '61 Chevrolet IMPALA 2-DOOR SEDAN
Here's a new measure of elegance from the most elegant Chevrolets of all. There's a full line of five Impalas—each with sensible new dimensions right back to an easier-to-pack trunk that loads down at bumper level and lets you pile baggage 15% higher.

New lower priced '61 CORVAIR 700 CLUB COUPE
There's a whole crew of new Chevy Corvairs for '61—polished and perfected to bring you spunk, space and savings. Lower priced sedans and coupes offer nearly 12% more room under the hood for your luggage—and you can also choose from four new family-lovin' wagons.

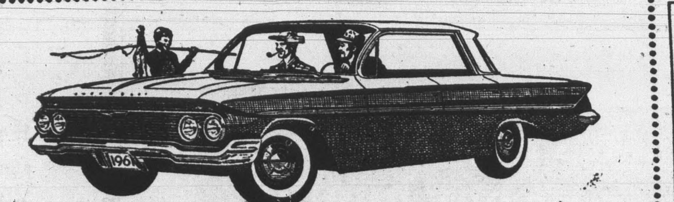

New '61 Chevrolet BEL AIR SPORT SEDAN
Beautiful Bel Airs, priced just above the thriftiest full-size Chevies, bring you newness you can use: larger door openings, higher easy-chair seats, more leg room in front, more foot room in the rear, all wrapped up in parkable new outside dimensions.

New '61 Chevrolet 4-DOOR BISCAYNE 6
NOW—BIG-CAR COMFORT AT SMALL-CAR PRICES—Chevy's new Biscaynes, 6 or V8, are built to save in a big way. They offer a full measure of Chevrolet quality, roominess and proved performance, yet they are priced right down with many cars that give you a lot less.

See the new Chevrolet cars, Chevy Corvairs and the new Corvette at your local authorized Chevrolet dealer's

Moses Motor Co.
CHURCH ST., APPOMATTOX, VA. Va. Dealers License No. 3 Phone 352-...

Have You Gotten Your New House Numbers
SOLID BRASS NUMBERS
25c each
Appomattox Hardware Co.

FOTOWARE
Commerical Photography

Save cost of Frames
Why not put Pictures on to "China Plates"?
Price: Black & White $2.50
Brown Tone $3.00
Hand Tinted $4.00
Phone: Office 352-3171 Phone Home 352-7321

A memorable vacation...

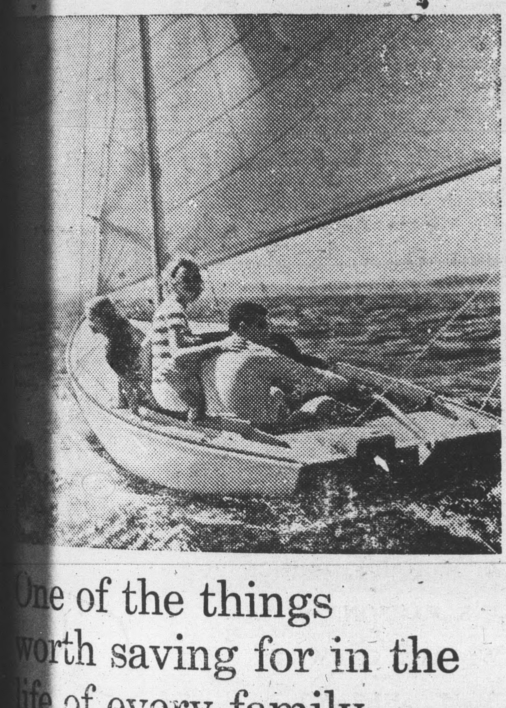

One of the things worth saving for in the life of every family
Join the 23 million Americans who save at associations like ours where their money is safe and earns excellent returns. Start a savings account now at
FEDERAL SAVINGS AND LOAN INSURANCE CORPORATION — SAFETY OF YOUR SAVINGS — INSURED UP TO $10,000
FIRST FEDERAL
SAVINGS & LOAN ASSOCIATION
Church Street at Ninth, Lynchburg, Va.

Advertisement

From where I sit ... by Joe Marsh

Shorty Johnson's "Sound" Remover

Our volunteer firemen's convention is quite a noisy affair. It often takes 15 minutes to bring the meeting to order. So this year, "Shorty" Johnson, our chairman, tried a new approach.

Amid all the noise, Shorty got up and began to speak. At first, you couldn't hear a word he said. But he kept on until things suddenly quieted right down.

Said Shorty, later: "I figured if I spoke softly enough, someone would wonder what I was saying and shush the man next to him. That man would quiet down the man next to him, and so on. All I was saying up there was 'Meeting will come to order.' And it did."

From where I sit, Shorty's quiet method proves there's more than one way to do things. If a neighbor, for example, prefers a glass of beer while you prefer iced tea, that's just two different ways of cooling off. It's all a matter of personal taste. And when you're tolerant of the other fellow's choice, you can be sure of "meeting" with friendship.

Joe Marsh

Copyright, 1960, United States Brewers Foundation

Liberty Chapel

Liberty Chapel, Dec. 6.. Mr. and Mrs. John W. Gunter were guests Sunday in the home of Mr. and Mrs. Herman Robertson, of Lovingston.

Paul Thornhill sold Burley tobacco last week in Abingdon, with an average of .63. While on the trip he visited Mr. and Mrs. J. W. Thornhill, of Abingdon, and Mr. and Mrs. J. R. Thornhill, of Roanoke.

Mr. and Mrs. Allen Carter were week-end guests of relatives in Roanoke.

Jack Martin carried Burley tobacco to West Jefferson last week, but due to the crowded market it didn't get sold.

Sunday visitors of Mr. and Mrs. Sam Thornhill were Mrs. Don Thornhill, Mrs. Pearl Harris, and Miss Faye Thornhill.

Mr. and Mrs. Wiley Campbell and family, of Amherst were visitors Sunday of Mr. and Mrss. Ben Thornhill.

Rocks

Rocks, Dec. 5.- The Season of Prayer for the Lottie Moon Christmas Offering was observed last week.

Friends are glad to know E. M. Almond returned home from the hospital last Wednesday.

The Home Demonstration Club held its December meeting with Mrs. Edward Ranson last Thursday night, with good attendance. A Christmas party was also held, and each one enjoyed exchanging gifts.

Many of the farmers were busy last Tuesday taking down tobacco.

Mrs. Loyd Richardson and her parents, Mr. and Mrs. Z. V. Harvey were in Lynchburg last Wednesday.

Audrey Dale Inge was on the sick list Sunday.

Many are killing hogs, since it has turned cold.

Quite a few from here will attend the M. Night Training Union meeting in Farmville tonight.

Mr. and Mrs. Joe Almond were visiting her parents, Mr. and Mrs. Clarence Richardson Sunday.

Mr. and Mrss. W. R. Moore were in Lynchburg recently.

Miss Irma Lee Shelton, of Appomattox was visiting Mr. and Mrs. Otis Richardson awhile Sunday afternoon.

Stonewall

Stonewall, Dec. 5.- My, the year is just flying by. Can't realize it's the last month of this year.

Old Santa will soon be coming, with lots of toys for the good boys and girls, so be good for goodness' sake.

There will be a Christmas program at Bethel Church next Sundaf night, Dec. 11. The pastor, the Rev. Aaron Smith will also show slides of the Holy Land, which he took while visiting there last summer.

Everyone is invited to attend this program.

Mr. and Mrs. Jack Caldwell and Kathy spent last week-end in North Carolina with Mrs. Caldwell's parents.

Mrs. Elsie Caldwell, of Lynchburg spent the week-end with Mr. and Mrs. Jack Caldwell, Jr., and Kathy.

Mr. and Mrs. Virgil Carson and some friends, from Roanoke, spent last Saturday with Mr. and Mrs. Lester Carson. The men all spent the day hunting.

Rev. Aaron Smith was the dinner guest of Mr. and Mrs. E. L. Chick last Wednesday evening. Also conducted prayer meeting that night at Trinity and Bethel Churches.

Mr. and Mrs. Lyle Moore have had a very sick baby for some time. But, so glad to hear he is lots better at this time. Hope he will soon be real well.

Mrs. Parks Jennings has been quite sick for some time, but happy to know she is improving at her home here. Hope she will soon be real well once more.

Mr. Melvin Stratton is sick with flu. Hope he will soon be well and out again.

Mr. and Mrs. O. R. Turnes had all their children and grandchildren with them last week-end.

Mr. and Mrs. Cantrell Smith and girls, of Lynchburg spent Sunday with her parents ,Mr. and Mrs. C. D. Carson.

Mrs. Henry Beard and Lawrence spent Sunday with her parents, Mr. and Mrs. Chick. Also visited Mrs. J. H. Beard and boys, and Mrs. Parks Jennings and family in the afternoon.

Mr. and Mrs. Tom Davidson and children, Mr. and Mrs. Richard Bondurant and Miss Madlyn Bondurant visited with Mr. and Mrs. Wallace Bondurant Sr. on Sunday.

Mr. and Mrs. Ben Wheeler and children, of Appomattox spent Sunday with his parents, Mr. and Mrs. Irby Wheeler.

Oakville

Oakville, Dec. 5.- We were very sorry to hear of the death of Mr. Ashby Martin. Our sympathhy goes out to the family.

Rev. Aaron Smtih preached a wonderful sermon Sunday morning at Mt. Comfort, with a large attendance.

The Oakville Home Demonstration Club held its Christmas party last Thursday evening, with good attendance.

Mr. and Mrs. Gordon Martin are the proud parents of a baby boy, born Nov. 29, at Virginia Baptist Hospital.

Alton Moore and Harold Martin were very lucky this fall. Each one killed a turkey.

The W. S. C. S. and Mens Club of Mt. Comfort Church are having their annual Christmas supper Friday evening of this week at the church.

Dial 352-2811, with Personals.

clean your storm windows from inside the house!
ONLY CHAMPION
100% EXTRUDED ALUMINUM COMBINATION STORM AND SCREEN WINDOWS with its exclusive

FREE INSTALLATION
(for limited time) on 5 or more windows
Come in or Call
J. E. Sears & Co. Inc.
"Everything To Build Anything"
Appomattox 352-7138

IS YOUR CHILD A Vision Delinquent
For Complete Eye Care
Consult Your EYE PHYSICIAN
Then See Your GUILD OPTICIAN
GUILD Rx OPTICIANS
A. G. Jefferson
Registered Opticians
Ground Floor
Allied Arts Bldg.
Lynchburg, Va.

PLENTY OF MONEY FOR YOUR CHRISTMAS SHOPPING!

That's exactly what you'll have NEXT year if you join our 1961 Christmas Club NOW! You can set your own goal and easily achieve it by regular weekly payments you'll never miss. Little-by-little adds up to great big check!

JOIN OUR CHRISTMAS CLUB NOW

THE BANK OF APPOMATTOX
MEMBER FEDERAL DEPOSIT INSURANCE CORPORATION
APPOMATTOX, VIRGINIA